

GENERAL NOTES

- ONLY FIGURED DIMENSIONS ARE TO BE USED. DO NOT SCALE DIMENSIONS FROM THESE DRAWINGS.
- ALL FIGURED DIMENSIONS ARE TO BE CONFIRMED ON SITE BY THE BUILDER PRIOR TO THE COMMENCEMENT OF ANY WORK.
- ALL FINISHED LEVELS ARE TO AN ASSUMED DATUM. ALL LEVELS TO BE CONFIRMED ON SITE BY THE BUILDER PRIOR TO THE COMMENCEMENT OF CONSTRUCTION.
- ALL WORKMANSHIP, MATERIALS AND CONSTRUCTION TO BE IN ACCORDANCE WITH ALL RELEVANT BUILDING CODES AND STANDARDS. ALL LOCAL COUNCIL REQUIREMENTS ARE TO BE STRICTLY ADHERED TO.
- ALL SERVICES AND UTILITIES ARE TO BE IDENTIFIED BY THE BUILDER PRIOR TO THE COMMENCEMENT OF ANY WORK.
- OPENING SIZES ARE NOMINAL ONLY AND ARE TO BE ADJUSTED TO SUIT INDIVIDUAL MANUFACTURER'S REQUIREMENTS.
- ALL FLASHING AND WATERPROOFING TO BE PROVIDED BY THE BUILDER.
- ALL NEW DOWNPIPES ARE TO BE CONNECTED TO THE EXISTING SITE STORMWATER SYSTEM.

1. FALLS, SLIPS, TRIPS

a) WORKING AT HEIGHTS

DURING CONSTRUCTION

Wherever possible, components for this building should be prefabricated off-site or at ground level to minimise the risk of workers falling more than two metres. However, construction of this building will require workers to be working at heights where a fall in excess of two metres is possible and injury is likely to result from such a fall. The builder should provide a suitable barrier wherever a person is required to work in a situation where falling more than two metres is a possibility.

DURING OPERATION OR MAINTENANCE

For houses or other low-rise buildings where scaffolding is appropriate. Cleaning and maintenance of windows, walls, roof or other components of this building will require persons to be situated where a fall from a height in excess of two metres is possible. Where this type of activity is required, scaffolding, ladders or trestles should be used in accordance with relevant codes of practice, regulations or legislation. For buildings where scaffold, ladders, trestles are not appropriate: Cleaning and maintenance of windows, walls, roof or other components of this building will require persons to be situated where a fall from a height in excess of two metres is possible. Where this type of activity is required, scaffolding, fall barriers or Personal Protective Equipment (PPE) should be used in accordance with relevant codes of practice, regulations or legislation.

ANCHORAGE POINTS

Anchorage points for portable scaffold or fall arrest devices have been included in the design for use by maintenance workers. Any persons engaged to work on the building after completion of construction work should be informed about the anchorage points.

b) SLIPPERY OR UNEVEN SURFACES

FLOOR FINISHES Specified

If finishes have been specified by designer, these have been selected to minimise the risk of floors and paved areas becoming slippery when wet or when walked on with wet shoes/feet. Any changes to the specified finish should be made in consultation with the designer or, if this is not practical, surfaces with an equivalent or better slip resistance should be chosen.

FLOOR FINISHES By Owner

If designer has not been involved in the selection of surface finishes, the owner is responsible for the selection of surface finishes in the pedestrian trafficable areas of this building. Surfaces should be selected in accordance with AS HB 197:1999 and AS/NZS 4586:2004.

STEPS, LOOSE OBJECTS AND UNEVEN SURFACES

Due to design restrictions for this building, steps and/or ramps are included in the building which may be a hazard to workers carrying objects or otherwise occupied. Steps should be clearly marked with both visual and tactile warning during construction, maintenance, demolition and at all times when the building operates as a workplace. Building owners and occupiers should monitor the pedestrian access ways and in particular access to areas where maintenance is routinely carried out to ensure that surfaces have not moved or cracked so that they become uneven and present a trip hazard. Spills, loose material, stray objects or any other matter that may cause a slip or trip hazard should be cleaned or removed from access ways.

Contractors should be required to maintain a tidy work site during construction, maintenance or demolition to reduce the risk of trips and falls in the workplace. Materials for construction or maintenance should be stored in designated areas away from access ways and work areas.

2. FALLING OBJECTS

LOOSE MATERIALS OR SMALL OBJECTS

Construction, maintenance or demolition work on or around this building is likely to involve persons working above ground level or above floor levels. Where this occurs one or more of the following measures should be taken to avoid objects falling from the area where the work is being carried out onto persons below.

- Prevent or restrict access to areas below where the work is being carried out.
- Provide toeboards to scaffolding or work platforms.
- Provide protective structure below the work area.
- Ensure that all persons below the work area have Personal Protective Equipment (PPE).

BUILDING COMPONENTS

During construction, renovation or demolition of this building, parts of the structure including fabricated steelwork, heavy panels and many other components will remain standing prior to or after supporting parts are in place. Contractors should ensure that temporary bracing or other required support is in place at all times when collapse which may injure persons in the area is a possibility.

Mechanical lifting of materials and components during construction, maintenance or demolition presents a risk of falling objects. Contractors should ensure that appropriate lifting devices are used, that loads are properly secured and that access to areas below the load is prevented or restricted.

3. TRAFFIC MANAGEMENT

For building on a major road, narrow road or steeply sloping road. Parking of vehicles or loading/unloading of vehicles on this roadway may cause a traffic hazard. During construction, maintenance or demolition of this building designated parking for workers and loading areas should be provided. Trained traffic management personnel should be responsible for the supervision of these areas.

For building where on-site loading/unloading is restricted. Construction of this building will require loading and unloading of materials on the roadway. Deliveries should be well planned to avoid congestion of loading areas and trained traffic management personnel should be used to supervise loading/unloading areas. For all buildings:

Busy construction and demolition sites present a risk of collision where deliveries and other traffic are moving within the site. A traffic management plan supervised by trained traffic management personnel should be adopted for the work site.

4. SERVICES

GENERAL

Rupture of services during excavation or other activity creates a variety of risks including release of hazardous material. Existing services are located on or around this site. Where known, these are identified on the plans but the exact location and extent of services may vary from that indicated. Services should be located using an appropriate service (such as Dial Before You Dig), appropriate excavation practice should be used and, where necessary, specialist contractors should be used.

Locations with overhead power: Underground power lines MAY be located in or around this site. All underground power lines must be disconnected or carefully located and adequate warning signs used prior to any construction, maintenance or demolition commencing. Locations with overhead power lines: Overhead power lines MAY be near or on this site. These pose a risk of electrocution if struck or approached by lifting devices or other plant and persons working above ground level. Where there is a danger of this occurring, power lines should be, where practical, disconnected or relocated. Where this is not practical adequate warning in the form of bright coloured tape or signage should be used or a protective barrier provided.

5. MANUAL TASKS

Components within this design with a mass in excess of 25kg should be lifted by two or more workers or by mechanical lifting device. Where this is not practical, suppliers or fabricators should be required to limit the component mass. All material packaging, building and maintenance components should clearly show the total mass of packages and where practical all items should be stored on site in a way which minimises bending before lifting. Advice should be provided on safe lifting methods in all areas where lifting may occur. Construction, maintenance and demolition of this building will require the use of portable tools and equipment. These should be fully maintained in accordance with manufacturer's specifications and not used where faulty or (in the case of electrical equipment) not carrying a current electrical safety tag. All safety guards or devices should be regularly checked and Personal Protective Equipment should be used in accordance with manufacturer's specification.

6. HAZARDOUS SUBSTANCES

ASBESTOS

For alterations to a building constructed prior to 1990: If this existing building was constructed prior to 1990 - it therefore may contain asbestos 1986 - it therefore is likely to contain asbestos. In either case, the builder should check and, if necessary, take appropriate action before demolishing, cutting, sanding, drilling or otherwise disturbing the existing structure.

POWDERED MATERIALS

Many materials used in the construction of this building can cause harm if inhaled in powdered form. Persons working on or in the building during construction, operational maintenance or demolition should ensure good ventilation and wear Personal Protective Equipment including protection against inhalation while using powdered material or when sanding, drilling, cutting or otherwise disturbing or creating powdered material.

TREATED TIMBER

The design of this building may include provision for the inclusion of treated timber within the structure. Dust or fumes from this material can be harmful. Persons working on or in the building during construction, operational maintenance or demolition should ensure good ventilation and wear Personal Protective Equipment including protection against inhalation of harmful material when sanding, drilling, cutting or using treated timber in any way that may cause harmful material to be released. Do not burn treated timber.

VOLATILE ORGANIC COMPOUNDS

Many types of glue, solvents, spray packs, paints, varnishes and some cleaning materials and disinfectants have dangerous emissions. Areas where these are used should be kept well ventilated while the material is being used and for a period after installation. Personal Protective Equipment may also be required. The manufacturer's recommendations for use must be carefully considered at all times.

SYNTHETIC MINERAL FIBRE

Fireclay, rockwool, ceramic and other material used for thermal or sound insulation may contain synthetic mineral fibre which may be harmful if inhaled or if it comes in contact with the skin, eyes or other sensitive parts of the body. Personal Protective Equipment including protection against inhalation of harmful material should be used when installing, removing or working near bulk insulation material.

TIMBER FLOORS

This building may contain timber floors which have an applied finish. Areas where finishes are applied should be kept well ventilated during sanding and application and for a period after installation. Personal Protective Equipment may also be required. The manufacturer's recommendations for use must be carefully considered at all times.

7. CONFINED SPACES

EXCAVATION

Construction of this building and some maintenance on the building will require excavation and installation of items within excavations. Where practical, installation should be carried out using methods which do not require workers to enter the excavation. Where this is not practical, adequate support for the excavated area should be provided to prevent collapse. Warning signs and barriers to prevent accidental or unauthorised access to all excavations should be provided.

ENCLOSED SPACES

For buildings with enclosed spaces where maintenance or other access may be required: Enclosed spaces within this building may present a risk to persons entering for construction, maintenance or any other purpose. The design of this building should ensure that adequate support for the life of the building. Where workers are required to enter enclosed spaces, air testing equipment and Personal Protective Equipment should be provided.

SMALL SPACES

For buildings with small spaces where maintenance or other access may be required: Some small spaces within this building will require access by construction or maintenance workers. The design documentation calls for warning signs and barriers to unauthorised access. These should be maintained throughout the life of the building. Where workers are required to enter small spaces they should be scheduled so that access is for short periods. Manual lifting and other manual activity should be restricted in small spaces.

8. PUBLIC ACCESS

Public access to construction and demolition sites and to areas under maintenance causes risk to workers and public. Warning signs and secure barriers to unauthorised access should be provided. Where electrical installations, excavations, plant or loose materials are present they should be secured when not fully supervised.

9. OPERATIONAL USE OF BUILDING

RESIDENTIAL BUILDINGS

This building has been designed as a residential building. If, at a later date, it is used or intended to be used as a workplace, the provisions of the Work Health and Safety Act 2011 or subsequent replacement Act should be applied to the new use.

NON-RESIDENTIAL BUILDINGS

For non-residential buildings where the end-use has not been identified: This building has been designed to requirements of the classification identified on the drawings. The specific use of the building is not known at the time of the design and a further assessment of the workplace health and safety issues should be undertaken at the time of fit-out for the end-user.

For non-residential buildings where the end-use is known: This building has been designed for the specific use as identified on the drawings. Where a change of use occurs at a later date a further assessment of the workplace health and safety issues should be undertaken.

10. OTHER HIGH RISK ACTIVITY

All electrical work should be carried out in accordance with Code of Practice: Managing Electrical Risks at the Workplace, AS/NZS 3012nd and licensing requirements. All work using Plant should be carried out in accordance with Code of Practice: Managing Risks of Plant at the Workplace. All work should be carried out in accordance with Code of Practice: Managing Noise and Preventing Hearing Loss at Work. Due to the history of serious incidents it is recommended that particular care be exercised when undertaking work involving steel construction and concrete placement. All the above applies.

THESE NOTES MUST BE READ AND UNDERSTOOD BY ALL INVOLVED IN THE PROJECT. THIS INCLUDES (but is not excluded to): OWNER, BUILDER, SUB-CONTRACTORS, CONSULTANTS, RENOVATORS, OPERATORS, MAINTENORS, DEMOLISHERS.

LEGEND  
SEDIMENT FENCE, REFER DETAIL

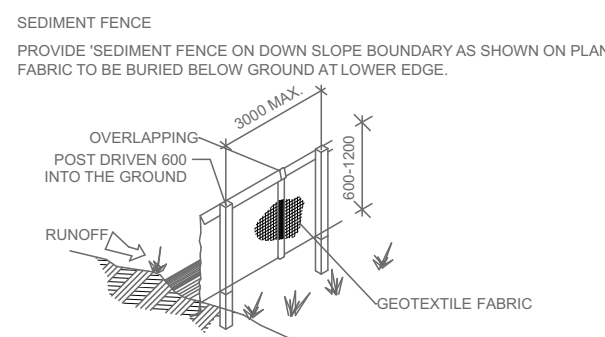

SITE PLAN

SCALE 1:200

USE OF THIS DRAWING:  
THE DESIGN AND DETAILS SHOWN ON THIS DRAWING ARE APPLICABLE TO THIS PROJECT ONLY AND MAY NOT BE REPRODUCED IN WHOLE OR IN PART OR BE USED FOR ANY OTHER PROJECT OR PURPOSE WITHOUT THE WRITTEN PERMISSION OF ICR DESIGN WITH WHOM COPYRIGHT RESIDES.

Rev.	Date	Revision Description	Rev.	Date	Revision Description
B	21.11.2024	REVISED DEVELOPMENT APPLICATION ISSUE			
A	01.05.2024	DEVELOPMENT APPLICATION ISSUE			
2	08.03.2024	PRELIMINARY			
1	08.12.2023	PRELIMINARY			

Client  
GREAT WESTERN INVESTMENTS PTY LTD.



Accreditation Number:  
6301 (Unrestricted)



PO Box 420, Castle Hill NSW 2154  
P: 02 8850 3502 F: 02 8850 3512 E: designs@icrdesign.com.au  
INDUSTRIAL • COMMERCIAL • RESIDENTIAL

Project  
ALTERATIONS & ADDITIONS  
199 MILLER ROAD  
VILLAWOOD NSW 2163

Lot:  
DP: 1

Drawing Title  
SITE PLAN

Drawing status  
DEVELOPMENT APPLICATION

Designed	MB	Drawn	RG	Date	Nov. 2023
Checked	-	Approved	-	Scale	1:135.91, 1:200 @ A1
Job Number	23068	Drawing Number	A.01	Revision	B



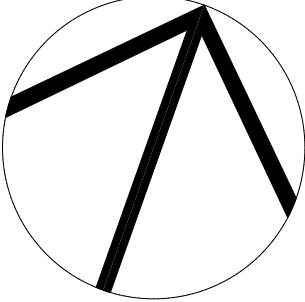

Member of  
BUILDING DESIGNERS  
ASSOCIATION OF AUSTRALIA

USE OF THIS DRAWING:  
THE DESIGN AND DETAILS SHOWN ON  
THIS DRAWING ARE APPLICABLE TO  
THIS PROJECT ONLY AND MAY NOT BE  
REPRODUCED IN WHOLE OR IN PART  
OR BE USED FOR ANY OTHER  
PROJECT OR PURPOSE WITHOUT THE  
WRITTEN PERMISSION OF ICR DESIGN  
WITH WHOM COPYRIGHT RESIDES.

Rev.	Date	Revision Description	Rev.	Date	Revision Description
B	21.11.2024	REVISED DEVELOPMENT APPLICATION ISSUE			
A	01.05.2024	DEVELOPMENT APPLICATION ISSUE			
2	09.03.2024	PRELIMINARY			
1	06.12.2023	PRELIMINARY			

GROUND FLOOR PLAN

SCALE 1:100

GREAT WESTERN INVESTMENTS PTY LTD.



Accreditation Number:  
6301 (Unrestricted)



PO Box 420, Castle Hill NSW 2154  
P: 02 8850 3502 F: 02 8850 3512 E: designs@icrdesign.com.au  
INDUSTRIAL • COMMERCIAL • RESIDENTIAL

Project  
ALTERATIONS & ADDITIONS  
199 MILLER ROAD  
VILLAWOOD NSW 2163

Lot:  
DP: 1

Drawing Title  
**PROPOSED GROUND FLOOR  
PLAN**

Drawing status  
**12**  
DEVELOPMENT APPLICATION

Designed MB	Drawn RG	Date Nov. 2023
Checked -	Approved -	Scale 1:100 @ A1
Job Number 23068	Drawing Number A.02	Revision B



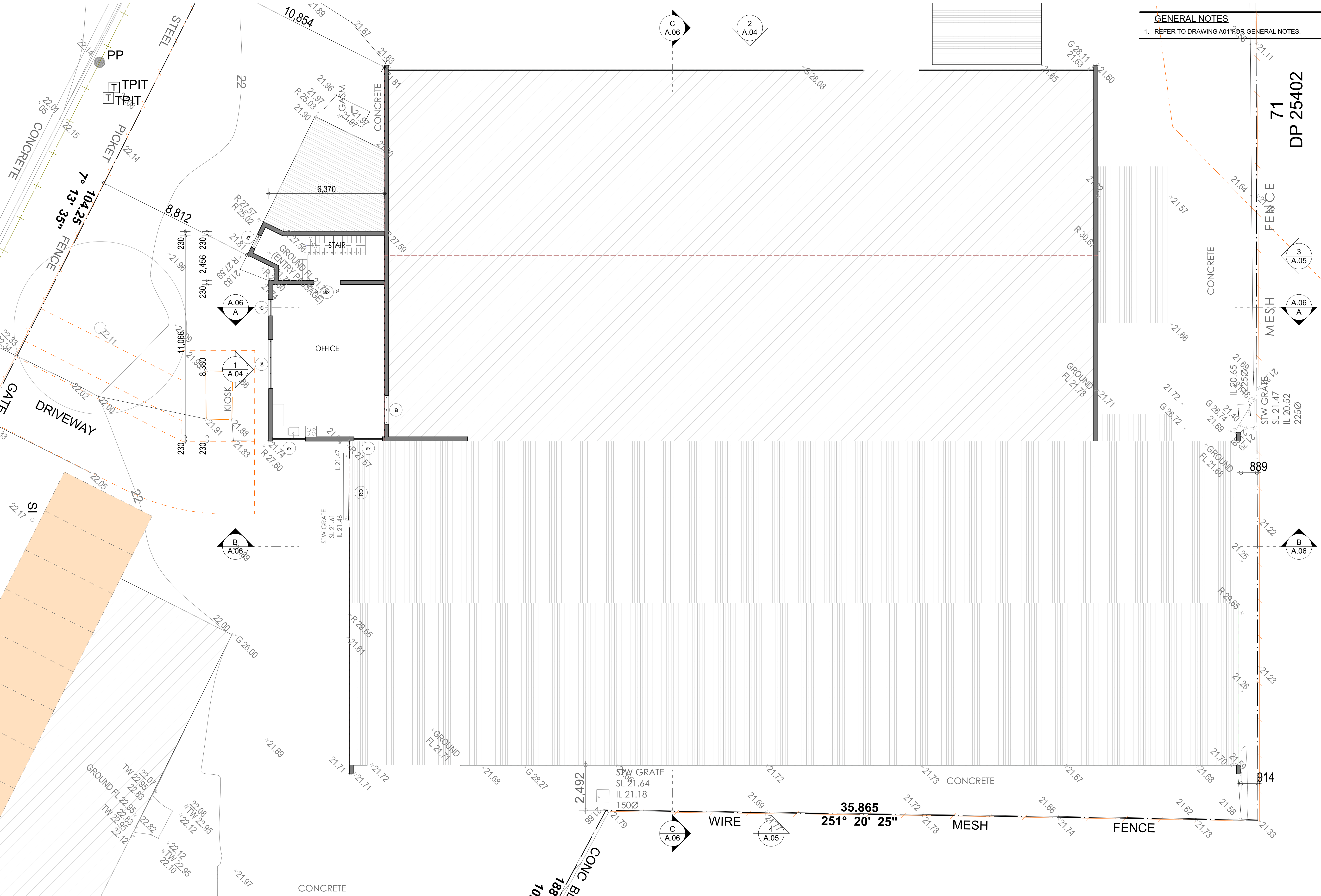
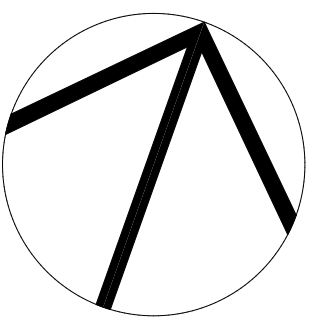

GENERAL NOTES  
1. REFER TO DRAWING A01 FOR GENERAL NOTES.

FIRST FLOOR PLAN SCALE 1:100

DEVELOPMENT APPLICATION

USE OF THIS DRAWING:  
THE DESIGN AND DETAILS SHOWN ON  
THIS DRAWING ARE APPLICABLE TO  
THIS PROJECT ONLY AND MAY NOT BE  
REPRODUCED IN WHOLE OR IN PART  
OR BE USED FOR ANY OTHER  
PROJECT OR PURPOSE WITHOUT THE  
WRITTEN PERMISSION OF ICR DESIGN  
WITH WHOM COPYRIGHT RESIDES.

Rev.	Date	Revision Description	Rev.	Date	Revision Description
B	21.11.2024	REVISED DEVELOPMENT APPLICATION ISSUE			
A	01.05.2024	DEVELOPMENT APPLICATION ISSUE			
2	09.03.2024	PRELIMINARY			
1	06.12.2023	PRELIMINARY			

Client  
GREAT WESTERN INVESTMENTS PTY LTD.



Accreditation Number:  
6301 (Unrestricted)



PO Box 420, Castle Hill NSW 2154  
P: 02 8850 3502 F: 02 8850 3512 E: designs@icrdesign.com.au  
INDUSTRIAL • COMMERCIAL • RESIDENTIAL

Project  
ALTERATIONS & ADDITIONS  
199 MILLER ROAD  
VILLAWOOD NSW 2163

Lot:  
DP: 1

Drawing Title  
PROPOSED FIRST FLOOR PLAN

Designed MB	Drawn RG	Date Nov. 2023
Checked -	Approved -	Scale 1:100 @ A1
Job Number 23068	Drawing Number A.03	Revision B

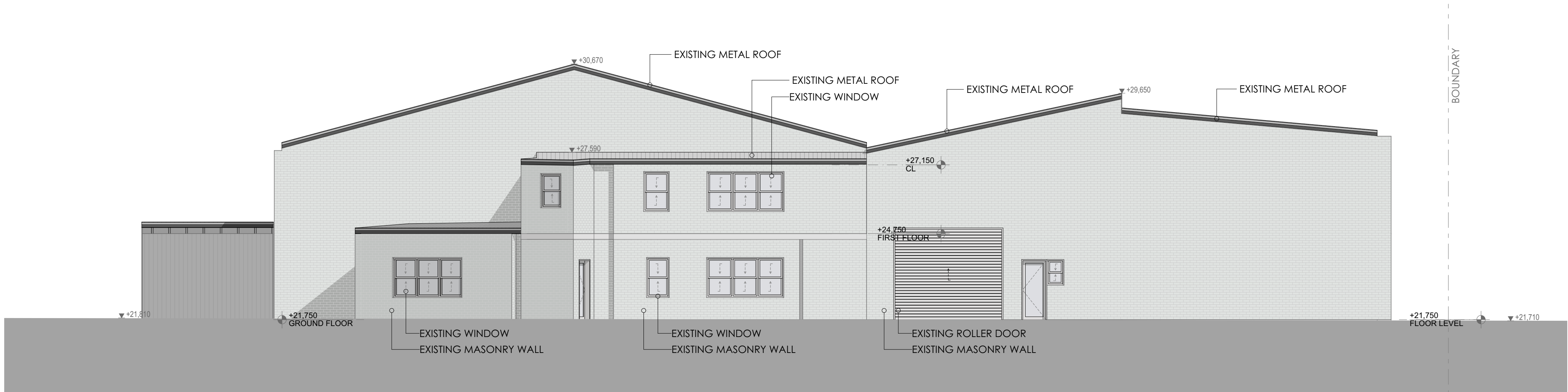

**ELEVATION 1** SCALE 1:100

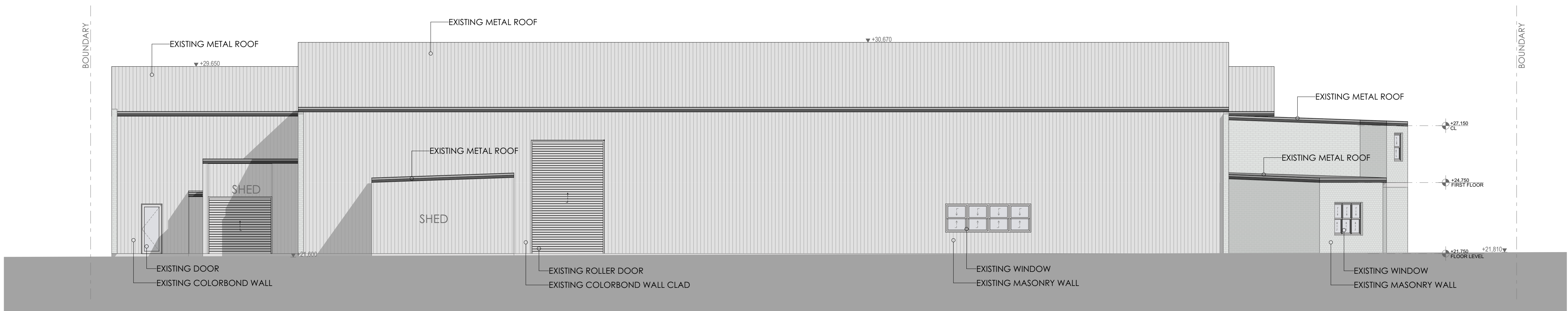

**ELEVATION 2** SCALE 1:100

USE OF THIS DRAWING:  
THE DESIGN AND DETAILS SHOWN ON  
THIS DRAWING ARE APPLICABLE TO  
THIS PROJECT ONLY AND MAY NOT BE  
REPRODUCED IN WHOLE OR IN PART  
OR BE USED FOR ANY OTHER  
PROJECT OR PURPOSE WITHOUT THE  
WRITTEN PERMISSION OF ICR DESIGN  
WITH WHOM COPYRIGHT RESIDES.

Rev.	Date	Revision Description	Rev.	Date	Revision Description
B	21.11.2024	REVISED DEVELOPMENT APPLICATION ISSUE			
A	01.05.2024	DEVELOPMENT APPLICATION ISSUE			
2	09.03.2024	PRELIMINARY			
1	08.12.2023	PRELIMINARY			

Client  
GREAT WESTERN INVESTMENTS PTY LTD.



Accreditation Number:  
6301 (Unrestricted)



PO Box 420, Castle Hill NSW 2154  
P: 02 8850 3502 F: 02 8850 3512 E: designs@icrdesign.com.au  
**INDUSTRIAL • COMMERCIAL • RESIDENTIAL**

Project  
ALTERATIONS & ADDITIONS  
199 MILLER ROAD  
VILLAWOOD NSW 2163

Lot:  
DP: 1

Drawing Title  
**ELEVATIONS I**

Designed <b>MB</b>	Drawn <b>RG</b>	Date Nov. 2023
Checked -	Approved -	Scale 1:100 @ A1
Job Number <b>23068</b>	Drawing Number <b>A.04</b>	Revision <b>B</b>





GENERAL NOTES  
1. REFER TO DRAWING A01 FOR GENERAL NOTES.

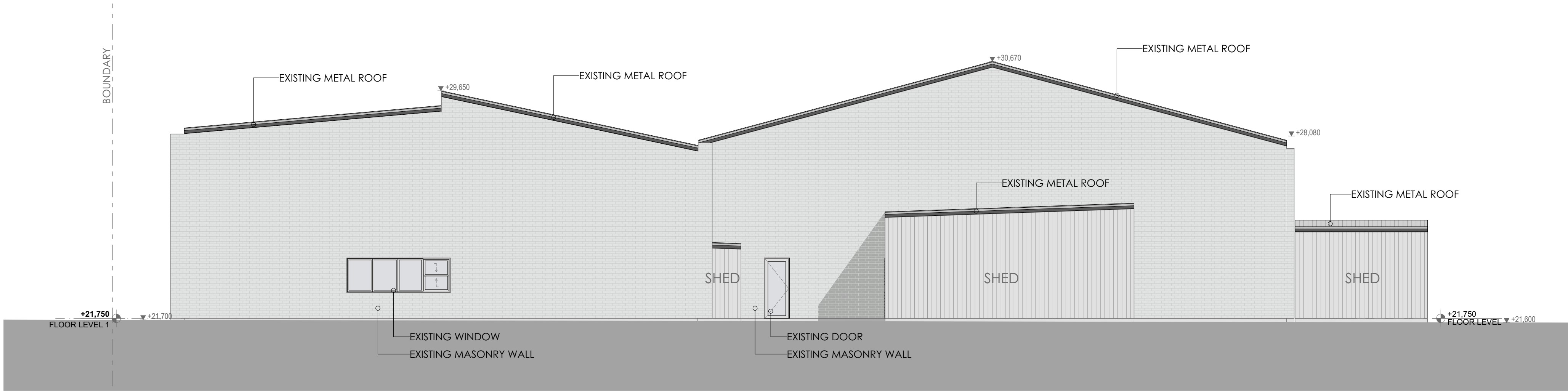

ELEVATION 3 SCALE 1:100

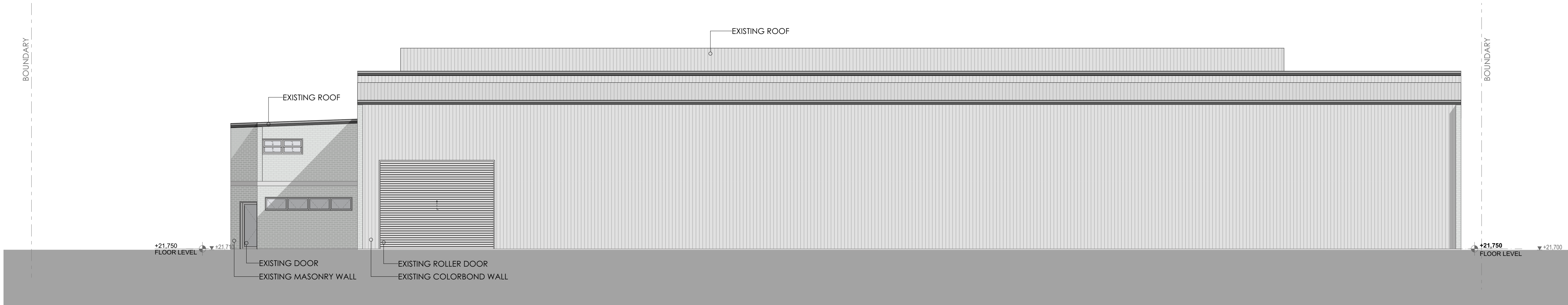

ELEVATION 4 SCALE 1:100

USE OF THIS DRAWING:  
THE DESIGN AND DETAILS SHOWN ON  
THIS DRAWING ARE APPLICABLE TO  
THIS PROJECT ONLY AND MAY NOT BE  
REPRODUCED IN WHOLE OR IN PART  
OR BE USED FOR ANY OTHER  
PROJECT OR PURPOSE WITHOUT THE  
WRITTEN PERMISSION OF ICR DESIGN  
WITH WHOM COPYRIGHT RESIDES.

Rev.	Date	Revision Description	Rev.	Date	Revision Description
B	21.11.2024	REVISED DEVELOPMENT APPLICATION ISSUE			
A	01.05.2024	DEVELOPMENT APPLICATION ISSUE			
2	09.03.2024	PRELIMINARY			
1	08.12.2023	PRELIMINARY			

Client  
GREAT WESTERN INVESTMENTS PTY LTD.



Accreditation Number:  
6301 (Unrestricted)

**ICR DESIGN**  
BUILDING DESIGNERS  
PO Box 420, Castle Hill NSW 2154  
P: 02 8850 3502 F: 02 8850 3512 E: designs@icrdesign.com.au  
**INDUSTRIAL • COMMERCIAL • RESIDENTIAL**

Project  
ALTERATIONS & ADDITIONS  
199 MILLER ROAD  
VILLAWOOD NSW 2163

Lot:  
DP: 1

Drawing Title  
**ELEVATIONS II**

Drawing status  
**DEVELOPMENT APPLICATION**

Designed <b>MB</b>	Drawn <b>RG</b>	Date Nov. 2023
Checked -	Approved -	Scale 1:100 @ A1
Job Number <b>23068</b>	Drawing Number <b>A.05</b>	Revision <b>B</b>



Member of  
BUILDING DESIGNERS  
ASSOCIATION OF AUSTRALIA

USE OF THIS DRAWING:  
THE DESIGN AND DETAILS SHOWN ON  
THIS DRAWING ARE APPLICABLE TO  
THIS PROJECT ONLY AND MAY NOT BE  
REPRODUCED IN WHOLE OR IN PART  
OR BE USED FOR ANY OTHER  
PROJECT OR PURPOSE WITHOUT THE  
WRITTEN PERMISSION OF ICR DESIGN  
WITH WHOM COPYRIGHT RESIDES.

Rev.	Date	Revision Description	Rev.	Date	Revision Description
B	21.11.2024	REVISED DEVELOPMENT APPLICATION ISSUE			
A	01.05.2024	DEVELOPMENT APPLICATION ISSUE			
2	09.03.2024	PRELIMINARY			
1	08.12.2023	PRELIMINARY			

Client  
GREAT WESTERN INVESTMENTS PTY LTD.



Accreditation Number:  
6301 (Unrestricted)



PO Box 420, Castle Hill NSW 2154  
P: 02 8850 3502 F: 02 8850 3512 E: designs@icrdesign.com.au  
INDUSTRIAL • COMMERCIAL • RESIDENTIAL

Project  
ALTERATIONS & ADDITIONS  
199 MILLER ROAD  
VILLAWOOD NSW 2163

Lot:  
DP: 1

Drawing Title  
SECTIONS

GENERAL NOTES

1. REFER TO DRAWING A01 FOR GENERAL NOTES.

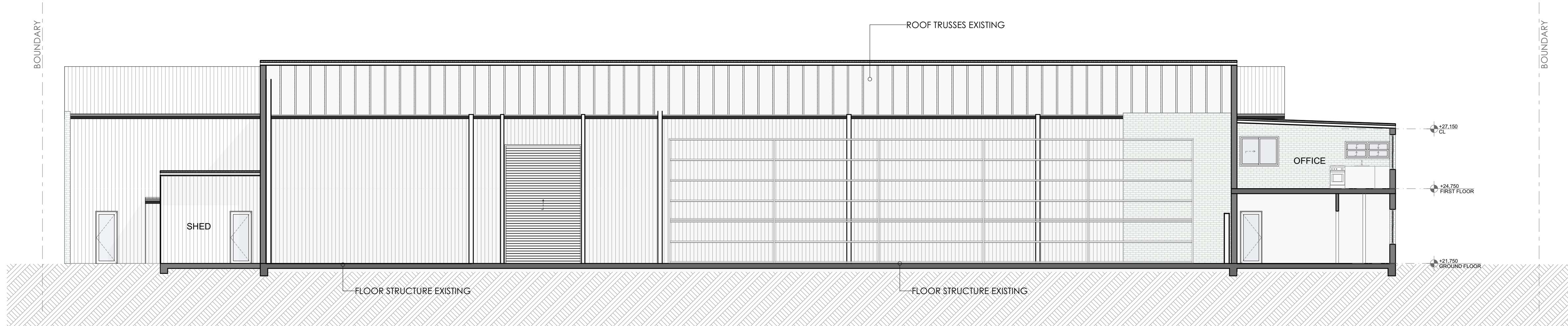

SECTION AA

SCALE 1:100

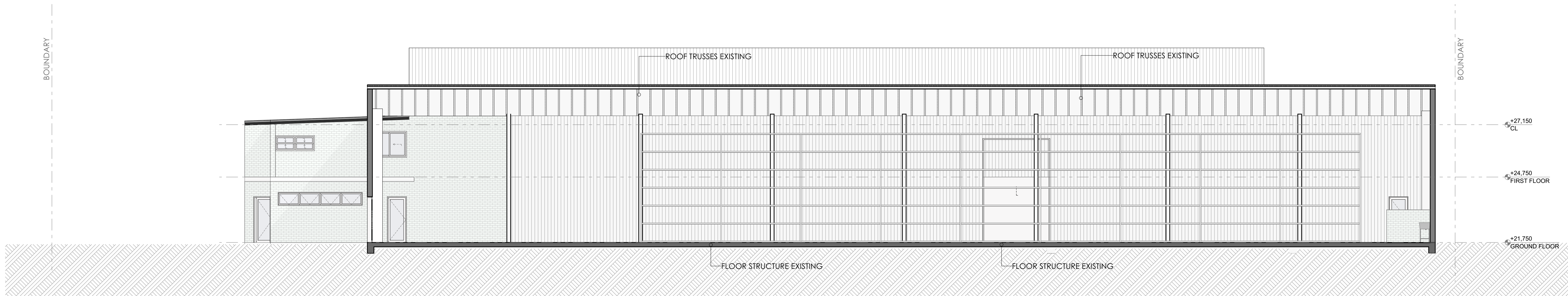

SECTION BB

SCALE 1:100

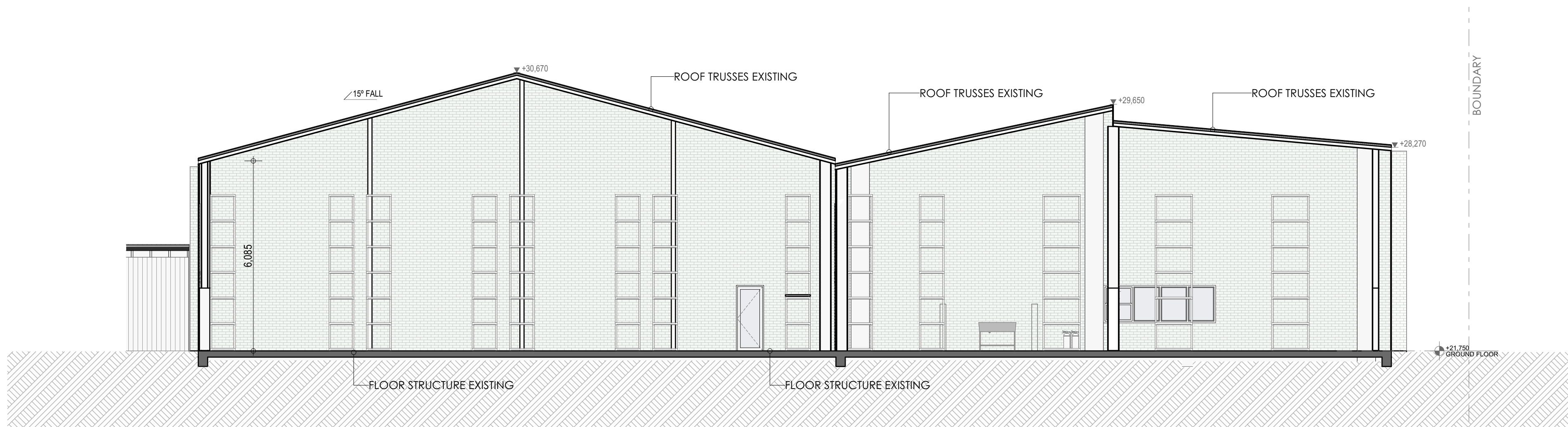

SECTION CC

SCALE 1:100

Drawing status  
DEVELOPMENT APPLICATION

Designed MB	Drawn RG	Date Nov. 2023
Checked -	Approved -	Scale 1:100 @ A1
Job Number 23068	Drawing Number A.06	Revision B





Member of  
BUILDING DESIGNERS  
ASSOCIATION OF AUSTRALIA

USE OF THIS DRAWING:  
THE DESIGN AND DETAILS SHOWN ON  
THIS DRAWING ARE APPLICABLE TO  
THIS PROJECT ONLY AND MAY NOT BE  
REPRODUCED IN WHOLE OR IN PART  
OR BE USED FOR ANY OTHER  
PROJECT OR PURPOSE WITHOUT THE  
WRITTEN PERMISSION OF ICR DESIGN  
WITH WHOM COPYRIGHT RESIDES.

Rev.	Date	Revision Description	Rev.	Date	Revision Description
B	21.11.2024	REVISED DEVELOPMENT APPLICATION ISSUE			
A	01.05.2024	DEVELOPMENT APPLICATION ISSUE			
2	09.03.2024	PRELIMINARY			
1	08.12.2023	PRELIMINARY			

FLOOR PLAN

SCALE 1:100

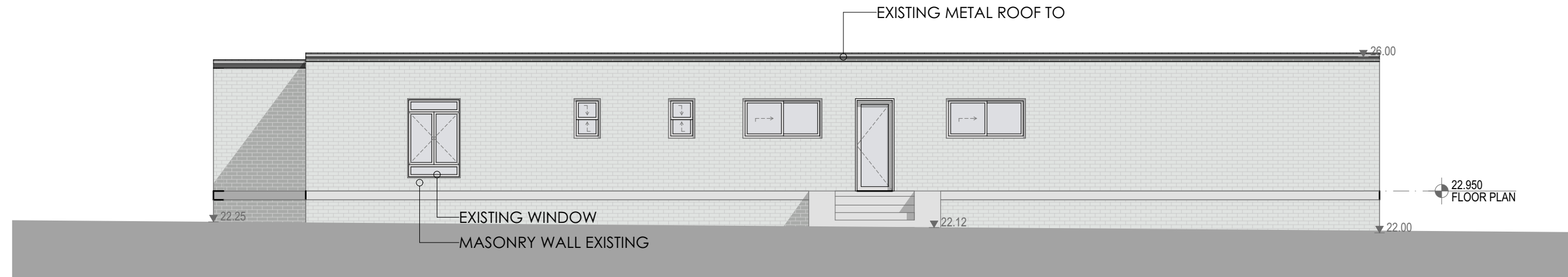
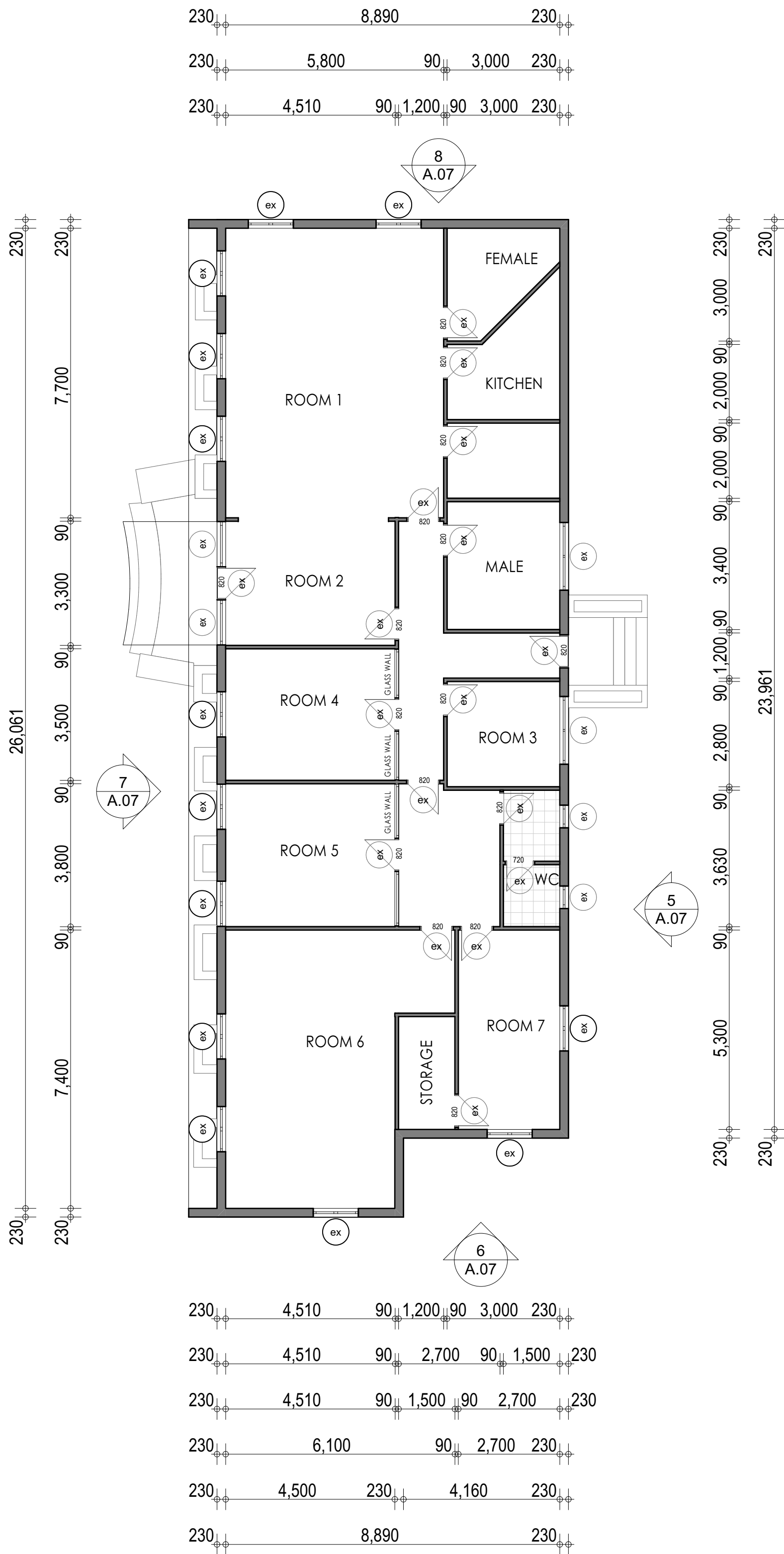

ELEVATION 5

SCALE 1:100

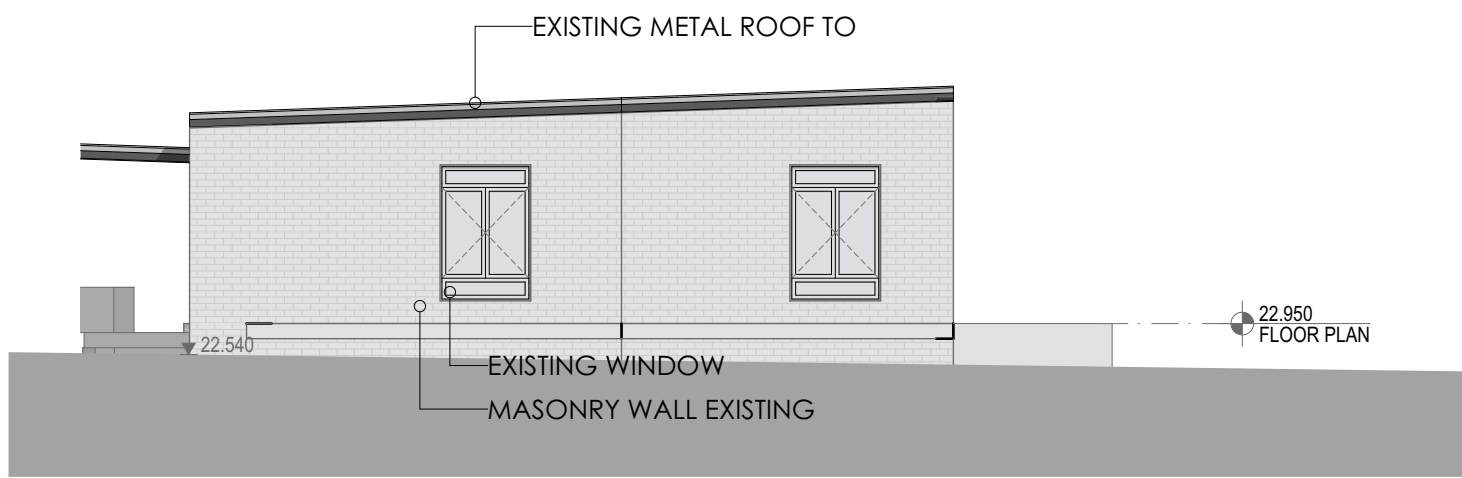

ELEVATION 6

SCALE 1:100

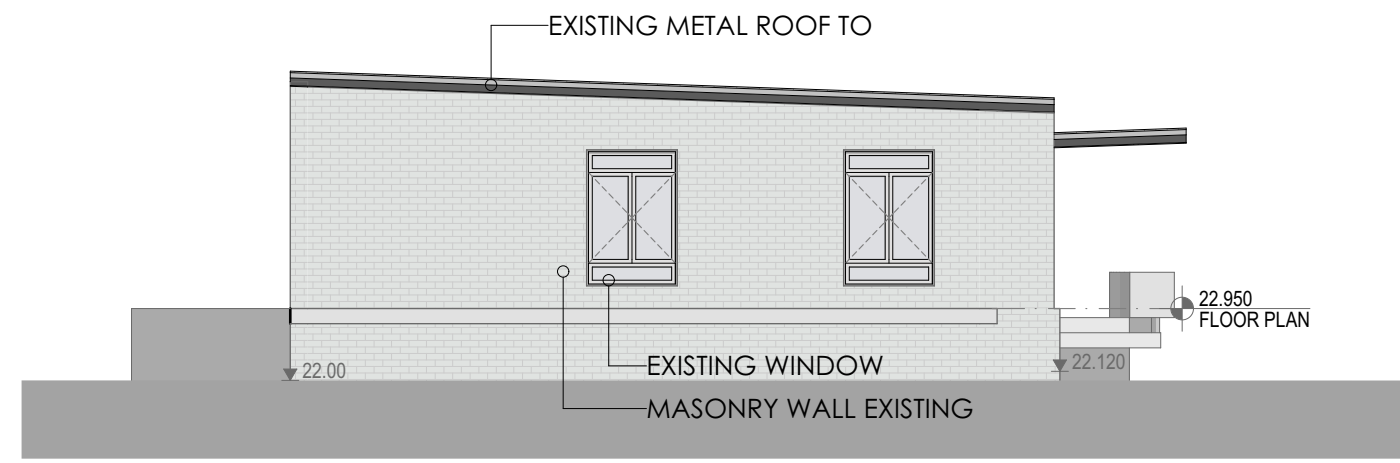

ELEVATION 8

SCALE 1:100

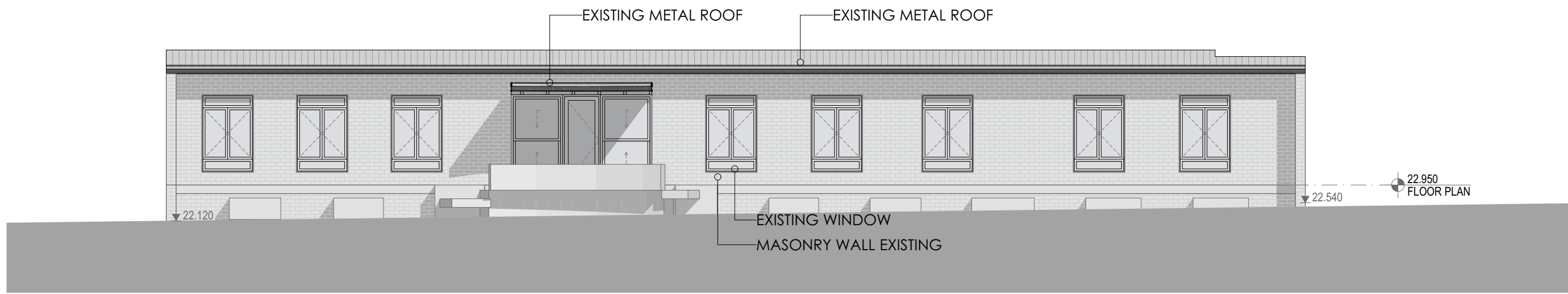

ELEVATION 7

SCALE 1:100

GENERAL NOTES

1. REFER TO DRAWING A01 FOR GENERAL NOTES.

DEVELOPMENT APPLICATION

Designed MB	Drawn RG	Date Nov. 2023
Checked -	Approved -	Scale 1:100 @ A1
Job Number 23068	Drawing Number A.07	Revision B



Accreditation Number:  
6301 (Unrestricted)



PO Box 420, Castle Hill NSW 2154  
P: 02 8850 3502 F: 02 8850 3512 E: designs@icrdesign.com.au  
INDUSTRIAL • COMMERCIAL • RESIDENTIAL

Project  
ALTERATIONS & ADDITIONS  
199 MILLER ROAD  
VILLAWOOD NSW 2163

Lot:  
DP: 1

Drawing Title  
BUILDING TO BE DEMOLISHED

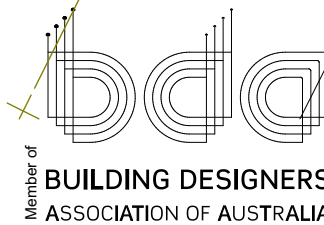
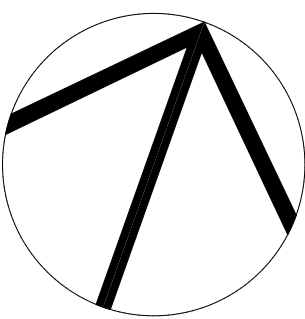

USE OF THIS DRAWING:  
THE DESIGN AND DETAILS SHOWN ON  
THIS DRAWING ARE APPLICABLE TO  
THIS PROJECT ONLY AND MAY NOT BE  
REPRODUCED IN WHOLE OR IN PART  
OR BE USED FOR ANY OTHER  
PROJECT OR PURPOSE WITHOUT THE  
WRITTEN PERMISSION OF ICR DESIGN  
WITH WHOM COPYRIGHT RESIDES.

Rev.	Date	Revision Description	Rev.	Date	Revision Description
B	21.11.2024	REVISED DEVELOPMENT APPLICATION ISSUE			
A	01.05.2024	DEVELOPMENT APPLICATION ISSUE			
Z	09.03.2024	PRELIMINARY			
1	06.12.2023	PRELIMINARY			

DEMOLITION PLAN SCALE 1:100

Client  
GREAT WESTERN INVESTMENTS PTY LTD.



Accreditation Number:  
6301 (Unrestricted)



PO Box 420, Castle Hill NSW 2154  
P: 02 8850 3502 F: 02 8850 3512 E: designs@icrdesign.com.au  
INDUSTRIAL • COMMERCIAL • RESIDENTIAL

Project  
ALTERATIONS & ADDITIONS  
199 MILLER ROAD  
VILLAWOOD NSW 2163

Lot:  
DP: 1

Drawing Title  
DEMOLITION PLAN

Drawing status  
DEVELOPMENT APPLICATION

Designed MB	Drawn RG	Date Nov. 2023
Checked -	Approved -	Scale 1:100 @ A1
Job Number 23068	Drawing Number A.08	Revision B



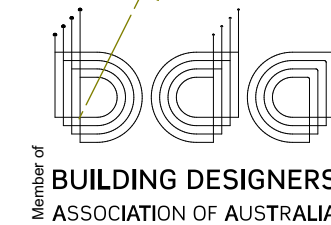
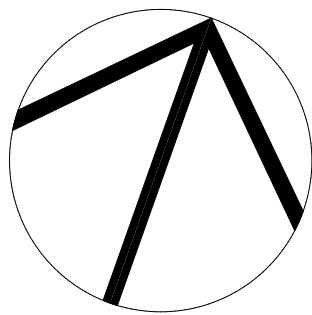

USE OF THIS DRAWING:  
THE DESIGN AND DETAILS SHOWN ON  
THIS DRAWING ARE APPLICABLE TO  
THIS PROJECT ONLY AND MAY NOT BE  
REPRODUCED IN WHOLE OR IN PART  
OR BE USED FOR ANY OTHER  
PROJECT OR PURPOSE WITHOUT THE  
WRITTEN PERMISSION OF ICR DESIGN  
WITH WHOM COPYRIGHT RESIDES.

Rev.	Date	Revision Description	Rev.	Date	Revision Description
B	21.11.2024	REVISED DEVELOPMENT APPLICATION ISSUE			
A	01.05.2024	DEVELOPMENT APPLICATION ISSUE			
2	09.03.2024	PRELIMINARY			
1	06.12.2023	PRELIMINARY			

Client  
GREAT WESTERN INVESTMENTS PTY LTD.



Accreditation Number:  
6301 (Unrestricted)



PO Box 420, Castle Hill NSW 2154  
P: 02 8850 3502 F: 02 8850 3512 E: designs@icrdesign.com.au  
INDUSTRIAL • COMMERCIAL • RESIDENTIAL

Project  
ALTERATIONS & ADDITIONS  
199 MILLER ROAD  
VILLAWOOD NSW 2163

Lot:  
DP: 1

Drawing Title  
**FLOOR PLAN PROPOSED I  
DETAILS**

Drawing status  
**DEVELOPMENT APPLICATION**

Designed <b>MB</b>	Drawn <b>RG</b>	Date Nov. 2023
Checked -	Approved -	Scale 1:100, 1:20 @ A1
Job Number <b>23068</b>	Drawing Number <b>A.09</b>	Revision <b>B</b>



**FLOOR PLAN PROPOSED** SCALE 1:100

**GENERAL NOTES**

1. REFER TO DRAWING A01 FOR GENERAL NOTES.

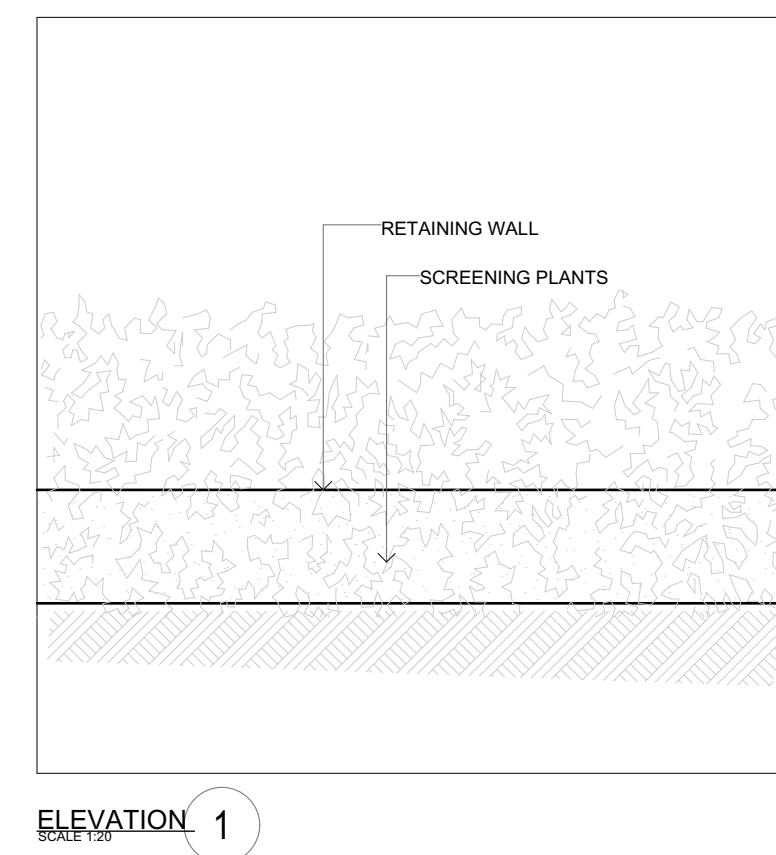
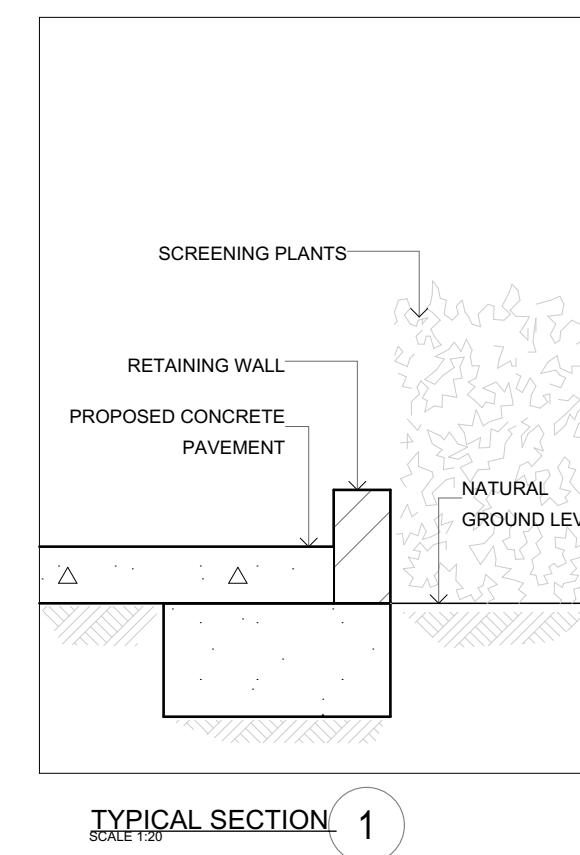





B. MAGNOLIA GRANDIFLORA 1450 ml LITTLE GEM

PLANT SPECIES MONITORING SIZE

GT  
PZ  
AB  
TJ

GAZANIA TOMENTOSA 3081 HIVER GAZANIA  
PHILODENDRON ZANDUZHANADU  
AGAPANTHUS BAEFFORDII LILLY  
TRACHELOSPERMUM JASMINOIDES ARSAR 5086 MINE

LAWN SHADE TOLERANT, SOFT LEAFED

GRAVELDECORATIVE PEBBLE OVER ROAD BASE SUBGRADE

LANDSCAPE PLAN SCALE 1:200

USE OF THIS DRAWING:  
THE DESIGN AND DETAILS SHOWN ON  
THIS DRAWING ARE APPLICABLE TO  
THIS PROJECT ONLY AND MAY NOT BE  
REPRODUCED IN WHOLE OR IN PART  
OR BE USED FOR ANY OTHER  
PROJECT OR PURPOSE WITHOUT THE  
WRITTEN PERMISSION OF ICR DESIGN  
WITH WHOM COPYRIGHT RESIDES.

B	21.11.2024	REVISED DEVELOPMENT APPLICATION ISSUE			
A	01.05.2024	DEVELOPMENT APPLICATION ISSUE			
2	08.03.2024	PRELIMINARY			
1	08.12.2023	PRELIMINARY			
Rev.	Date	Revision Description	Rev.	Date	Revision Description

Client

GREAT WESTERN INVESTMENTS PTY LTD.



Accreditation Number  
6301 (Unrestricted)



PO Box 420, Castle Hill NSW 2154  
P: 02 8850 3502 F: 02 8850 3512 E: [designs@icrdesign.com.au](mailto:designs@icrdesign.com.au)

---

**INDUSTRIAL • COMMERCIAL • RESIDENTIAL**

Project

ALTERATIONS & ADDITIONS  
199 MILLER ROAD  
VILLAWOOD NSW 2163

Lot:  
DP: 1

Drawing Title

**LANDSCAPE PLAN**

Drawing status			
<b>DEVELOPMENT APPLICATION</b>			
Designed	MB	Drawn	RG
Date	Nov. 2023		
Checked	-	Approved	-
Scale	1:200, 1:100		
Job Number	23068	Drawing Number	A.10
		Revision	B



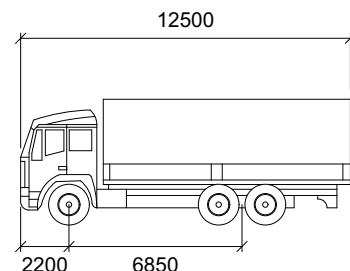
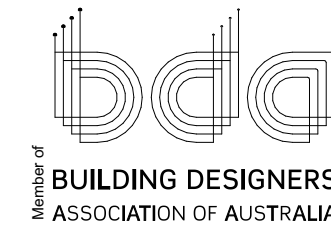
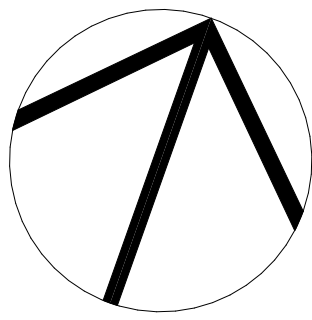

SU TRUCK

Width : 2500  
Track : 2500  
Lock to Lock Time : 6.0  
Steering Angle : 36.6

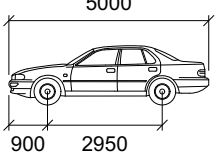

CAR

Width : 1900  
Track : 1550  
Lock to Lock Time : 6.0  
Steering Angle : 24.0

GENERAL NOTES

1. REFER TO DRAWING A01 FOR GENERAL NOTES.

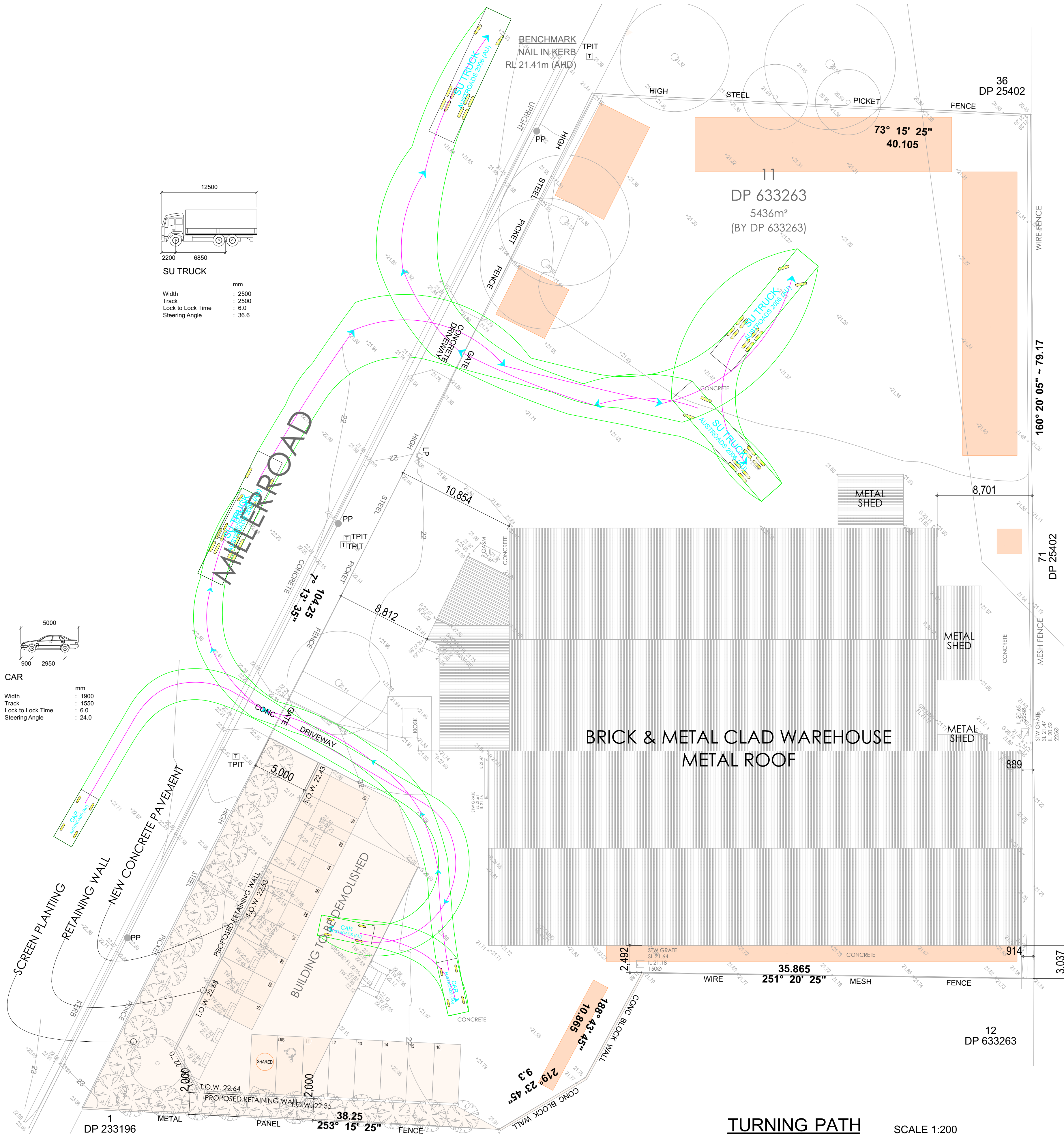

TURNING PATH

SCALE 1:200

DEVELOPMENT APPLICATION

USE OF THIS DRAWING:  
THE DESIGN AND DETAILS SHOWN ON  
THIS DRAWING ARE APPLICABLE TO  
THIS PROJECT ONLY AND MAY NOT BE  
REPRODUCED IN WHOLE OR IN PART  
OR BE USED FOR ANY OTHER  
PROJECT OR PURPOSE WITHOUT THE  
WRITTEN PERMISSION OF ICR DESIGN  
WITH WHOM COPYRIGHT RESIDES.

Rev.	Date	Revision Description	Rev.	Date	Revision Description
B	21.11.2024	REVISED DEVELOPMENT APPLICATION ISSUE			
A	01.05.2024	DEVELOPMENT APPLICATION ISSUE			
2	08.03.2024	PRELIMINARY			
1	08.12.2023	PRELIMINARY			

Client  
GREAT WESTERN INVESTMENTS PTY LTD.



Accreditation Number:  
6301 (Unrestricted)



Project  
ALTERATIONS & ADDITIONS  
199 MILLER ROAD  
VILLAWOOD NSW 2163  
Lot:  
DP: 1

Drawing Title  
TURNING PATH

Designed MB	Drawn RG	Date Nov. 2023
Checked -	Approved -	Scale 1:200 @ A1
Job Number 23068	Drawing Number A.12	Revision B